

3 Comberton Hall Lodge Barnetts Close, Kidderminster, DY10 3DD

Offers In The Region Of £250,000







WALTON & HIPKISS

3 Comberton Hall Lodge
Barnetts Close
Kidderminster
DY10 3DD

2

2

1

D

Nestled in the charming area of Barnetts Close, Kidderminster, this delightful apartment offers a perfect blend of modern living and comfort. Built in 2007, the property spans an impressive 893 square feet, providing ample space for both relaxation and entertaining. The property is situated in a friendly neighbourhood, offering a sense of community while still being close to local amenities. Kidderminster is known for its rich history and vibrant culture, providing residents with a variety of shops, parks, and recreational activities.

Lounge/dining

25'11" (max) x 14'1" (max)
This spacious lounge and dining area benefits from generous proportions, measuring up to 25'11" by 14'1". It is filled with natural light from multiple windows and features a neutral carpet and ceiling cornicing, creating a welcoming and versatile space for relaxing or entertaining. The room flows seamlessly into the kitchen, enhancing the open-plan feel.

Kitchen

9'9" (max) x 7'5" (max)
The kitchen is equipped with a range of cream cabinetry accented by wood-effect work surfaces and a tiled splashback with decorative insets. It features integrated appliances including an oven and hob, as well as under-cabinet lighting and tiled flooring that adds to the practical and stylish design. The kitchen connects directly to the lounge/dining area, making it ideal for modern living.

Bedroom 1

11'10" (max) x 11'4" (max)
Bedroom 1 is a comfortable double room offering ample space with fitted wardrobes that include mirrored doors, providing excellent storage solutions. The neutral décor and carpet create a calm atmosphere, complemented by natural light from the window. It benefits from an en suite shower room, adding a degree of luxury and convenience.

Bedroom 2

10'5" (max) x 10'3" (max)
Bedroom 2 is another bright and







well-proportioned double room featuring fitted wardrobes and a window that looks out onto the surrounding area. The neutral carpet and walls provide a blank canvas, allowing new occupants to easily personalise the space to their taste. This bedroom further boasts its own en-suite shower room.

Anti-Money Laundering Regulations

In accordance with current Anti-Money Laundering Regulations, we are legally required to carry out identity and verification checks on all prospective buyers and sellers. We take this responsibility very seriously and, in line with HMRC requirements, have appointed our trusted partner, Thirdfort, to conduct these checks securely on our behalf.

Once an offer has been accepted (subject to contract), Walton & Hipkiss will send you a secure link from Thirdfort enabling you to complete the required biometric identity checks electronically.

A non-refundable fee of £50 plus VAT per person is payable for this service, an invoice will be created and payment must be completed before proceeding the purchase or sale forwards.

Please note that these checks must be successfully comp
Mem
progr
Shou
proce ce,
wher st.



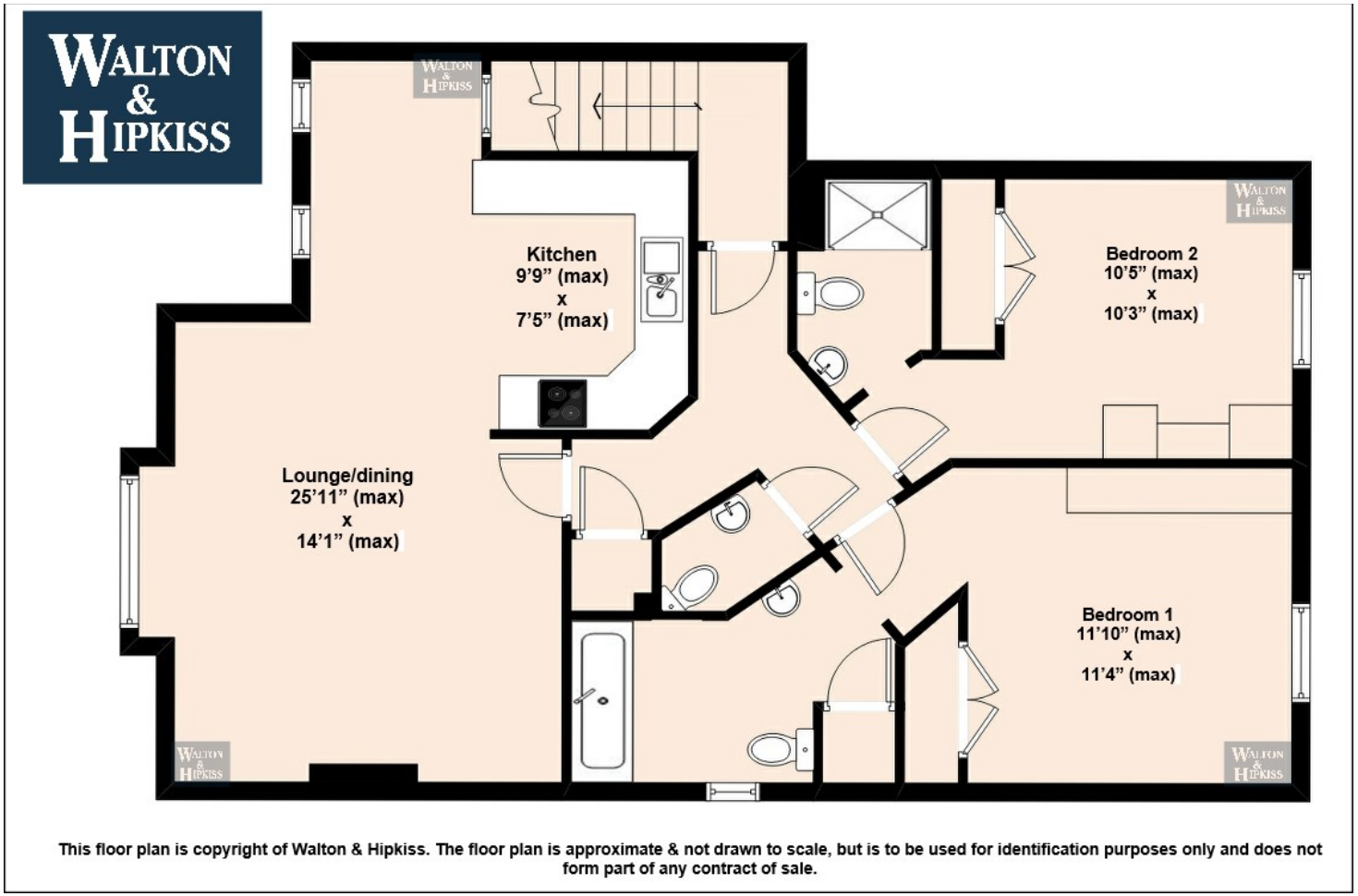

This floor plan is copyright of Walton & Hipkiss. The floor plan is approximate & not drawn to scale, but is to be used for identification purposes only and does not form part of any contract of sale.

IMPORTANT NOTICE: The floor plan is approximate & not drawn to scale but is to be used for identification purposes only and does not form part of any contract of sale.
All fixtures and fittings, unless specifically mentioned in these sale particulars, are strictly excluded from the sale of this property. These particulars are not to form part of a sale contract and may be subject to errors and/ or omissions therefore prospective purchasers must satisfy themselves by inspection or otherwise as to their correctness. The Agents have not formally verified the property's structural integrity, ownership, tenure, acreage, planning/ building regulations' status, or the availability/ operation of services and/ or appliances. Therefore, prospective purchasers are advised to seek validation of all such matters prior to expressing any formal intent to purchase. The property is sold subject to any right of way, public footpaths, easements, wayleaves, covenants, any other issues, or planning/ building regulations' matters, which may affect the legal title. Consequently, prospective purchasers are advised to seek validation of all above matters, prior to expressing any formal intent to purchase. The photographs displayed on these particulars and in our offices have been taken with a digital camera. On some photographs a wide-angle lens is used to enable us to show as much detail as possible.

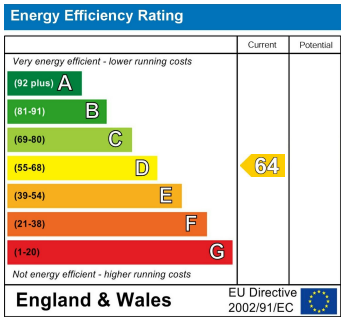

EPC Rating: D
Council Tax Band: D

CONTACT

55 Oxford Street
Kidderminster
Worcestershire
DY10 1BJ

E: koffice@waltonandhipkiss.co.uk
T: 01562 519777
https://www.waltonandhipkiss.co.uk/